

PLOT 204, HESSMER FARMS JEFFERSON PARISH

EDENBORN AVE. SIDE

18TH ST. SIDE

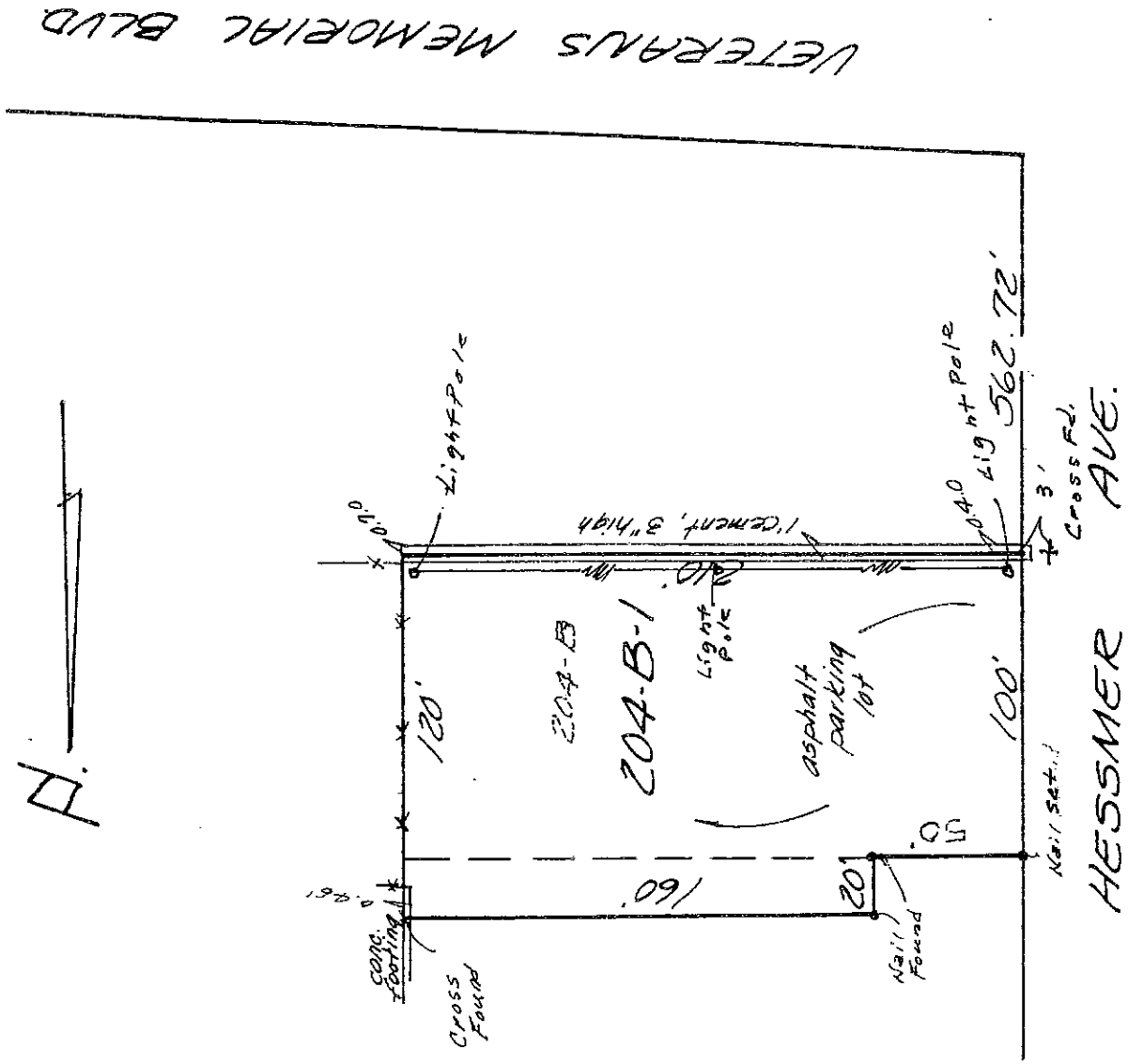

Note:
 Improvements may not be to scale for clarity.
 The dimensions shown prevail over scale.

THE SERVITUDES SHOWN ON THIS PLAT ARE LIMITED TO
 THOSE FURNISHED TO US. THERE IS NO REPRESENTATION
 THAT ALL APPLICABLE SERVITUDES ARE SHOWN HEREON.
 THE SURVEYOR HAS MADE NO TITLE SEARCH OR PUBLIC
 RECORD SEARCH IN COMPILING DATA FOR THIS SURVEY.

THE FEDERAL INSURANCE ADMINISTRATION FLOOD HAZARD
 BOUNDARY MAP INDICATES THAT THE ABOVE DESCRIBED
 PROPERTY IS LOCATED IN FIA ZONE **AE**

90° Lot angles as per plan.

Date: December 12, 2009

Scale: 1" = 60'

This plat represents an actual ground survey made by me or under my direct
 supervision and control and meets the requirements for the Minimum Standards for
 Property Boundary Surveys as found in Louisiana Administrative Code TITLE 46:XXI,
 Chapter 25 for a Class "C" survey.

Made at the request of **Sienna Investment Group, LLC, Homestead Title
 Corp., Fidelity Homestead Savings Bank & First American Title
 Insurance Co.**

Gilbert, Kelly & Couturie, Inc., Surveying & Engineering
 2121 N. Causeway Blvd., Metairie LA 70001 (504) 836-2121

Surveyor's Signature